

BROOKSIDE DRIVE

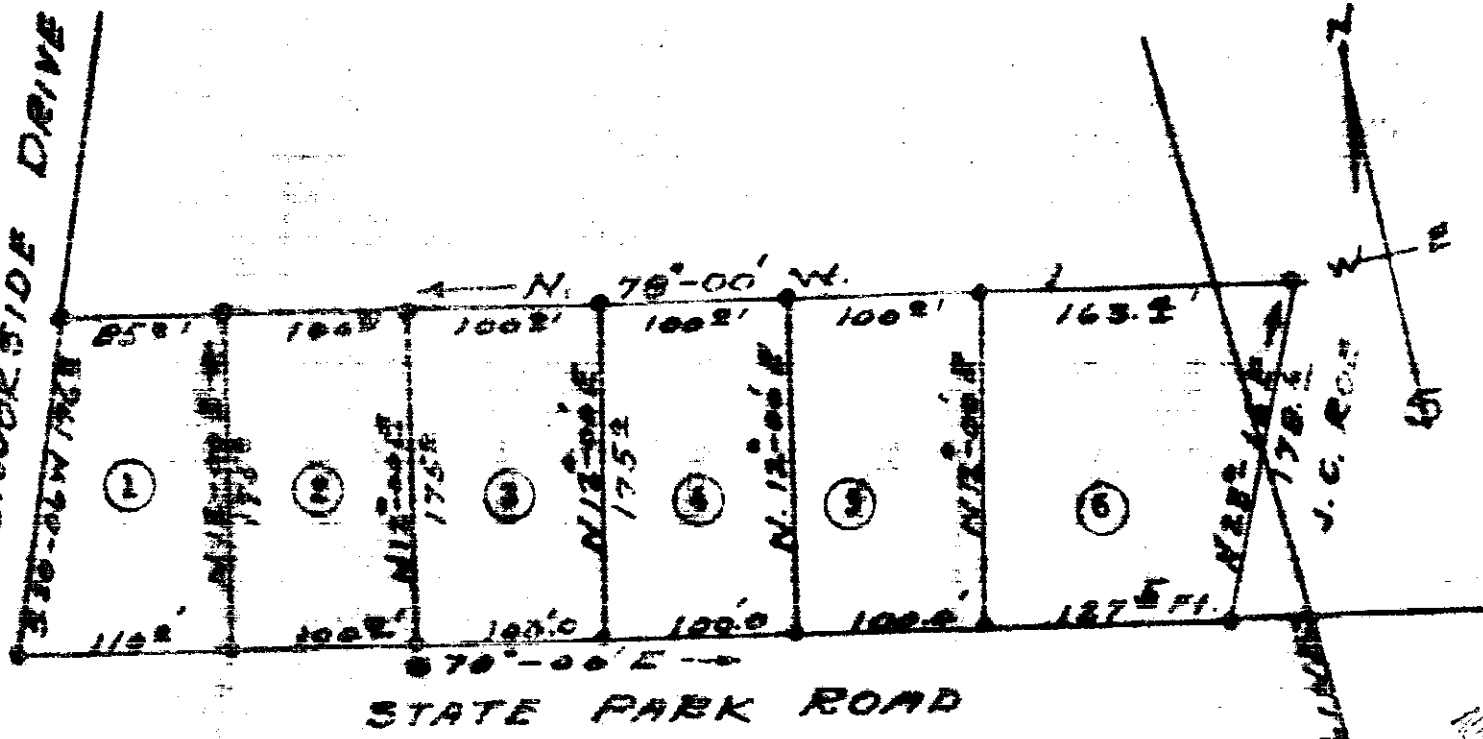

STATE PARK ROAD

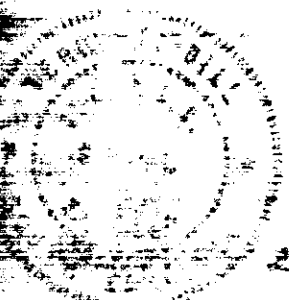

BY

William H. Dill

Register of Deeds

PLAT OF PROPERTY OF  
GARRIE G. MOLTZCLAW

TRAVELERS REST

ENTERED THIS GREENVILLE CO.

SOUTH CAROLINA

DEC. 23. 1948

55977 50

AUG 2 1949

55977. This plat of 12/23/48  
was recorded in G. D. R. Page 169

Garrig G. Moltzclaw

Register Mesne (Greenville County), S. C.

169